



www.grandcountyarchers.com

Follow us on Instagram
@grandcountyarchers



Address:

Winter Park Ski Resort - Mary Jane Base
Utah Junction Parking Lot
2110 Mary Jane Rd
Winter Park, CO 80482

Directions from Denver:

1hr 20min, 65 miles fom Denver
I70W to US-40E, Turn left at Mary Jane Rd.
Range map at
Utah Junction Parking Lot

Watch out for MOOSE!

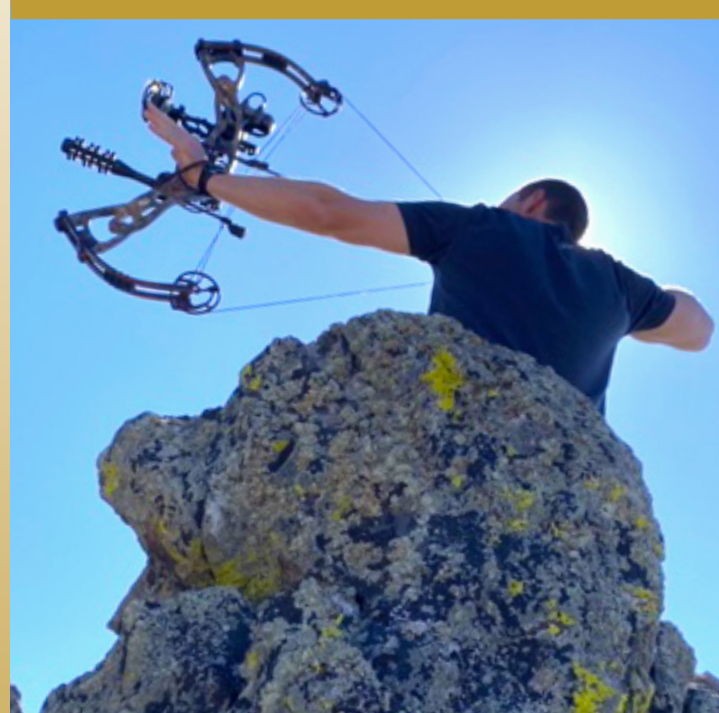

WELCOME TO GRAND COUNTY ARCHER'S ASSOCIATION

GCAA is a non-profit organization that was established in 1984 with the stated purpose "to foster and perpetuate all phases of archery with a good spirit of good fellowship among fellow archers." To help GCAA perpetuate a passion for archery, please consider becoming a member, sponsor or making a donation.

Hope to see you on the range soon!



3-D Archery Range

Open to the public June - October
Winter Park, Colorado

3D Archery Range

Thanks to our members and sponsors, GCAA is able to provide a free 3D archery range as a public service for all to enjoy. Our range is located on the Mary Jane side of Winter Park Ski Area in the Arapaho National Forest.

The 3D range starts at the Utah Junction parking lot and traverses its way up the mountain. Unlike other archery ranges, the GCAA range starts at 9,800 FT and is made up of 28 life size 3D animal targets. The range is designed so that there is something for all levels of archers and ages.

Being on the Mary Jane Mountain, our hike through course will provide you with plenty of challenging shot opportunities that will surely test your archery skills and prepare you for your next bowhunting adventure.

What else does GCAA have to offer?

- Sight in Range- Targets placed at 20-60 yards
- Youth archery clinics coordinated with Fraser Valley Metropolitan Recreation District
- Monthly 3D archery shoots
- Thursday night members fun shoots
- Spring and fall mountain clean up

Why join the GCAA?

GCAA is an organization passionate about archery. Archery teaches discipline and life lessons that we would like to help pass on to generations to come. The strength of our members and sponsors is what makes GCAA and our 3D archery range possible.

As a member, you will experience camaraderie between like minded archers and hunters. These lifelong relationships within the Grand County Community will not only help you become a better archer or open new hunting opportunities, but most importantly help keep the tradition of archery alive.



Join Today!

Member dues are used for range maintenance, insurance, target replacement, charter fees and management costs.

As a member or sponsor, you'll be advised of club activities, events and area shoots.

- **Family: \$30 per year**
- **Adult: \$20 per year**
- **Junior (13 and under) : \$5 per year**
- **Sponsorship: \$200 per year**

There are 3 ways to apply -

1. Mail this completed application and check to:

Grand County Archer's Association
P.O. BOX 3457
Winter Park, CO 80482

2. Drop completed application and payment in the donation box at the course site-in range

3. Apply on our website www.grandcountyarchers.com

Family Adult Junior Sponsorship

Name _____

Family members and ages (for Family Memberships):

Mailing Address

City/State/Zip

Phone () _____ - _____

Email _____

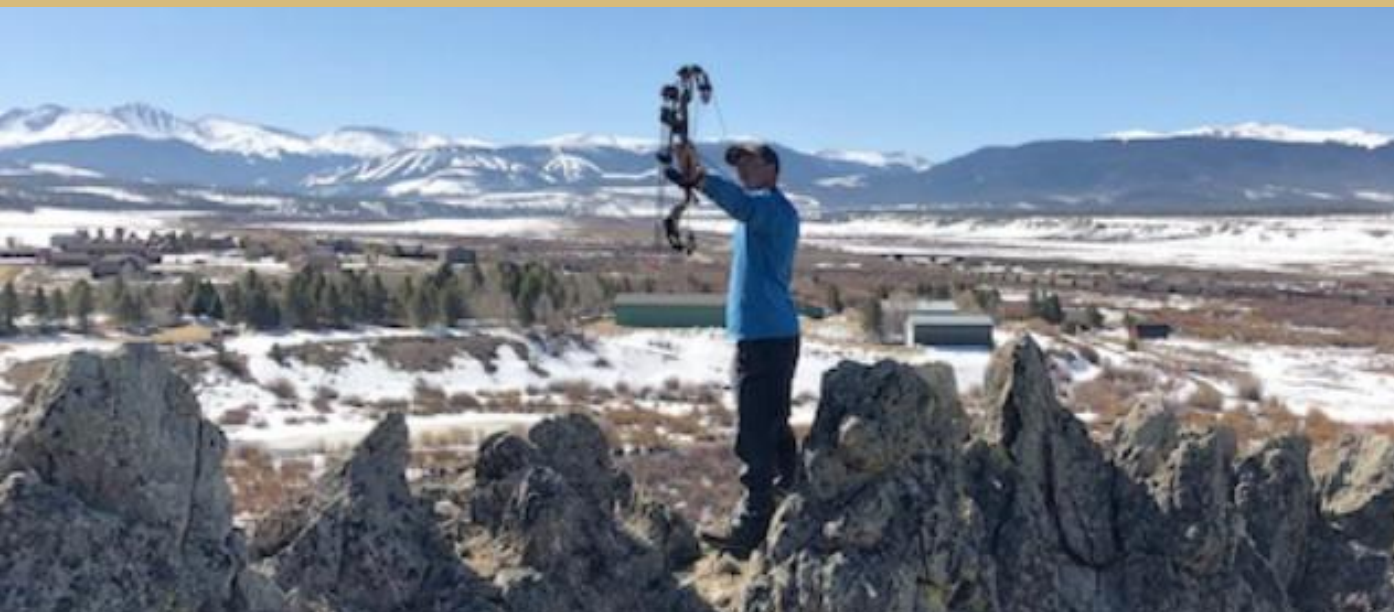



Accepting New Members!!

WELCOME TO GRAND COUNTY ARCHER'S ASSOCIATION

GCAA is a non-profit organization that was established in 1984 with the stated purpose "to foster and perpetuate all phases of archery with a good spirit of good fellowship among fellow archers." To help GCAA perpetuate a passion for archery, please consider becoming a member, sponsor or making a donation. Hope to see you on the range soon!

WHY JOIN?

GCAA is an organization passionate about archery. Archery teaches discipline and life lessons that we would like to help pass on to generations to come. The strength of our members and sponsors is what makes GCAA and our 3D archery range possible.

WHAT ELSE DOES GCAA HAVE TO OFFER?

- Sight in Range - Targets placed at 20-60 yards
- Youth archery clinics coordinated with Fraser Valley Metropolitan Recreation District
- Monthly 3D archery shoots
- Thursday night members fun shoots
- Spring and fall mountain clean up



3-D Archery Range

- Open to the public June - October
- 28 life size 3D animal targets

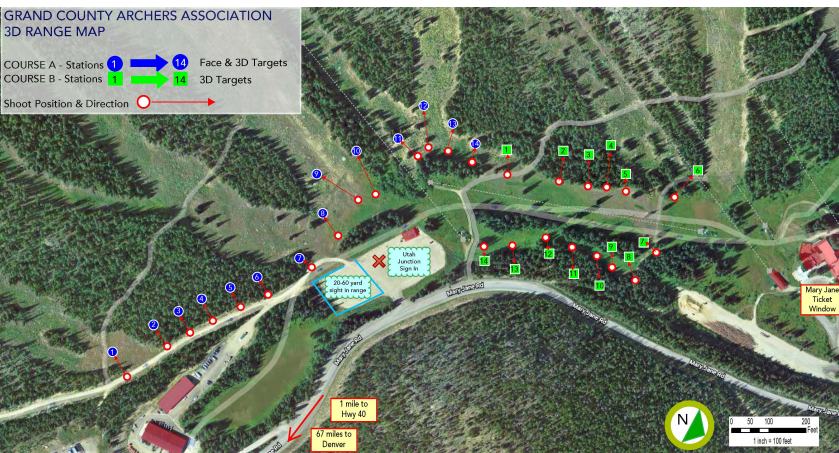

- Family: \$30 per year
- Adult: \$20 per year
- Junior (13 and under) : \$5 per year
- Sponsorship: \$200 per year

There are 3 ways to apply -

1. Mail a completed membership application and check to:
Grand County Archer's Association
P.O. BOX 3457
Winter Park, CO 80482
2. Drop **completed application and payment** in the **donation** box at the course site-in range
3. Apply on our website www.grandcountyarchers.com



Mail To Address:

Grand County Archer's
Association P.O. BOX 3457
Winter Park, CO 80482

3D Range Address:

Winter Park Ski Resort - Mary Jane Base
Utah Junction Parking Lot
2110 Mary Jane Rd
Winter Park, CO 80482

www.grandcountyarchers.com

Follow us on Instagram @grandcountyarchers